

DOG PARK CONCEPT

(Puckridge Place, Port Lincoln)

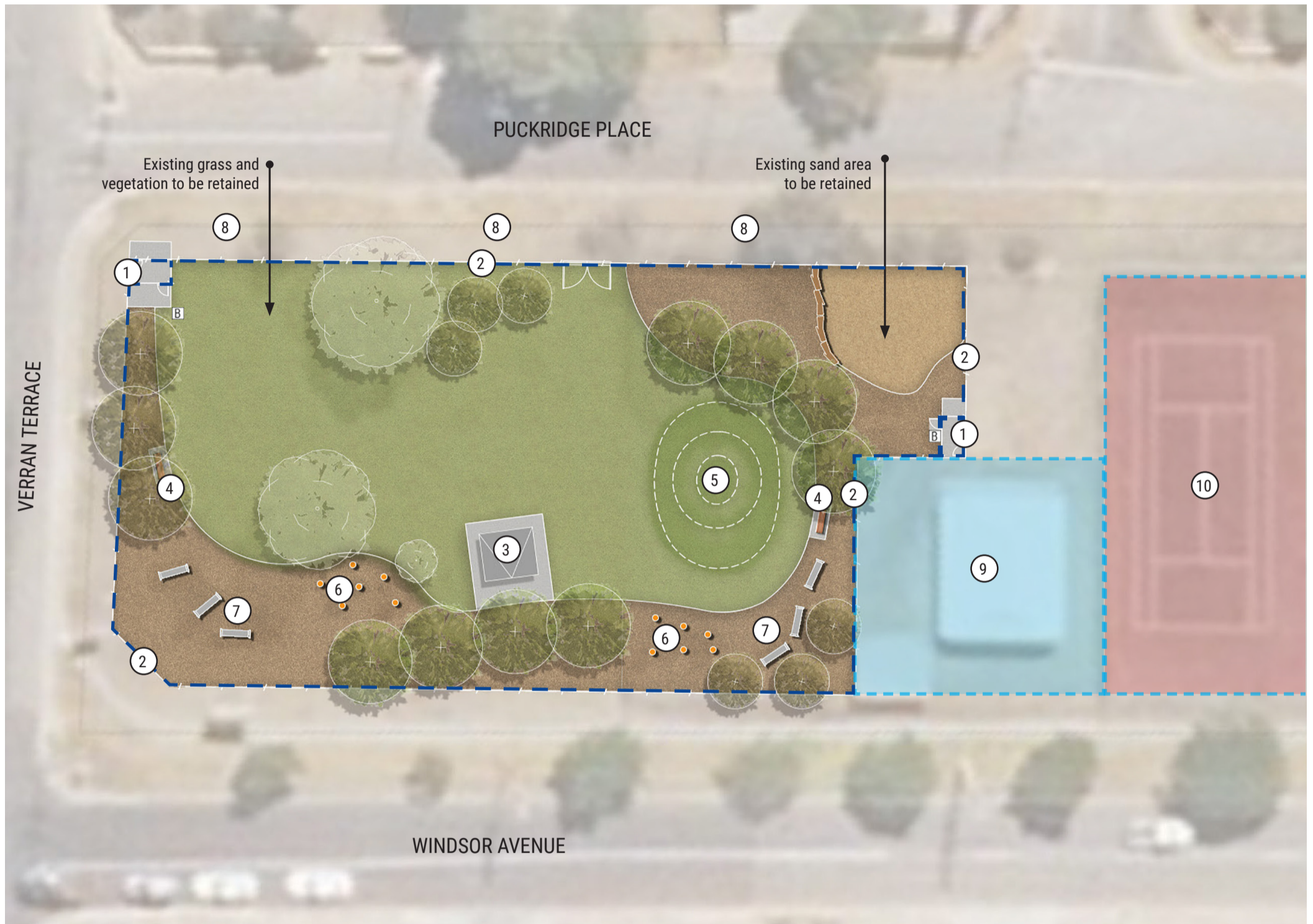

DOG PARK TOTAL AREA = 2,350m²

LEGEND

- | | | |
|---|--|--|
| <p>① ENTRY/ EXIT
Double gated entry/exit system with concrete base for high use areas, including amenities; drinking fountain (dog friendly), litter bin, and dog waste disposal station.</p> <p>② FENCE
1.8m Mesh Security fencing to perimeter</p> <p>③ SHELTER
4 x 4m centralised shelter structure with picnic setting to provide shade and amenity</p> <p>④ SEAT
Seating for amenity</p> | <p>⑤ TURF MOUND
Lightly mounded area for visual interest</p> <p>⑥ BOLLARDS
Existing bollards to be re-purposed into dog equipment (play/training). Council to provide (supply & install).</p> <p>⑦ PIPES
Pipes / tunnels to be re-purposed into dog equipment (play/training). Council to provide (supply & install).</p> <p>⑧ SCREENING TREES
Screening trees to be planted along Puckridge Place</p> | <p>⑨ EXISTING BUILDING
Potential future plans to refurb the building for possible leasing purposes and public toilets</p> <p>⑩ CAR PARKING
Potential future carpark to formalise parking for both the use of the Dog Park and future repurposed multi-sport courts</p> |
|---|--|--|



Draft concept for community consultation purposes only - January 2023.
More information available via yoursay.portlincoln.sa.gov.au